

FRONT ELEVATION

SECTION AT (X)X

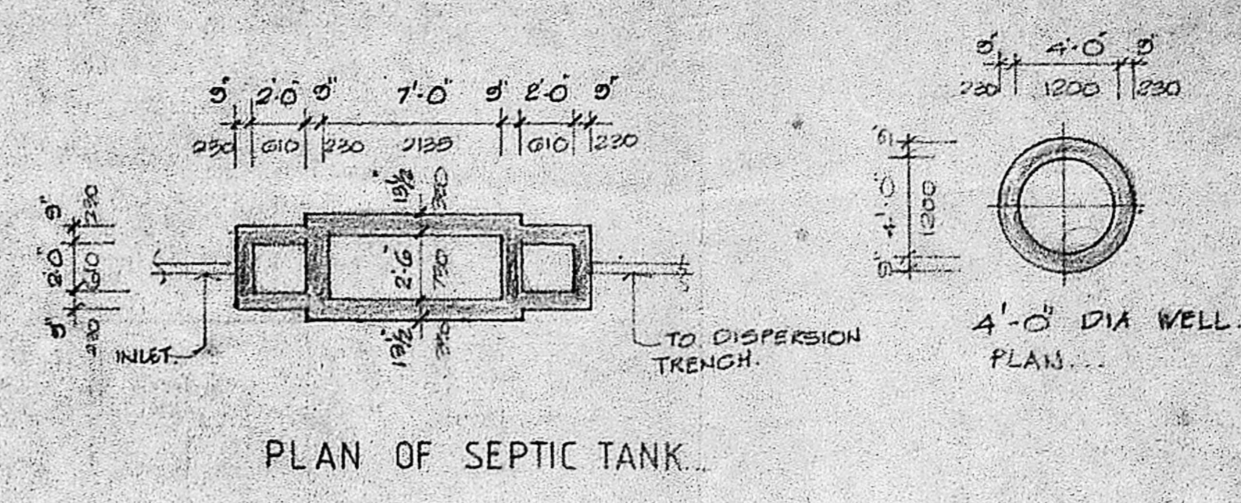

PLAN OF SEPTIC TANK

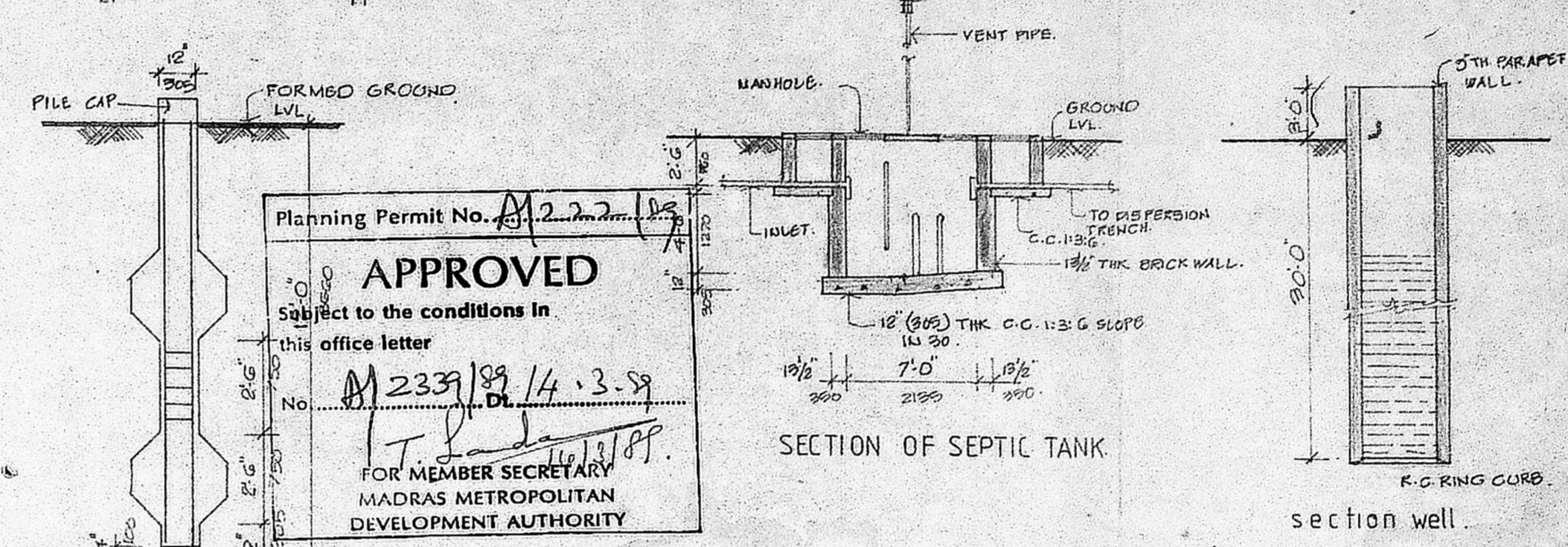

SECTION OF SEPTIC TANK

section well

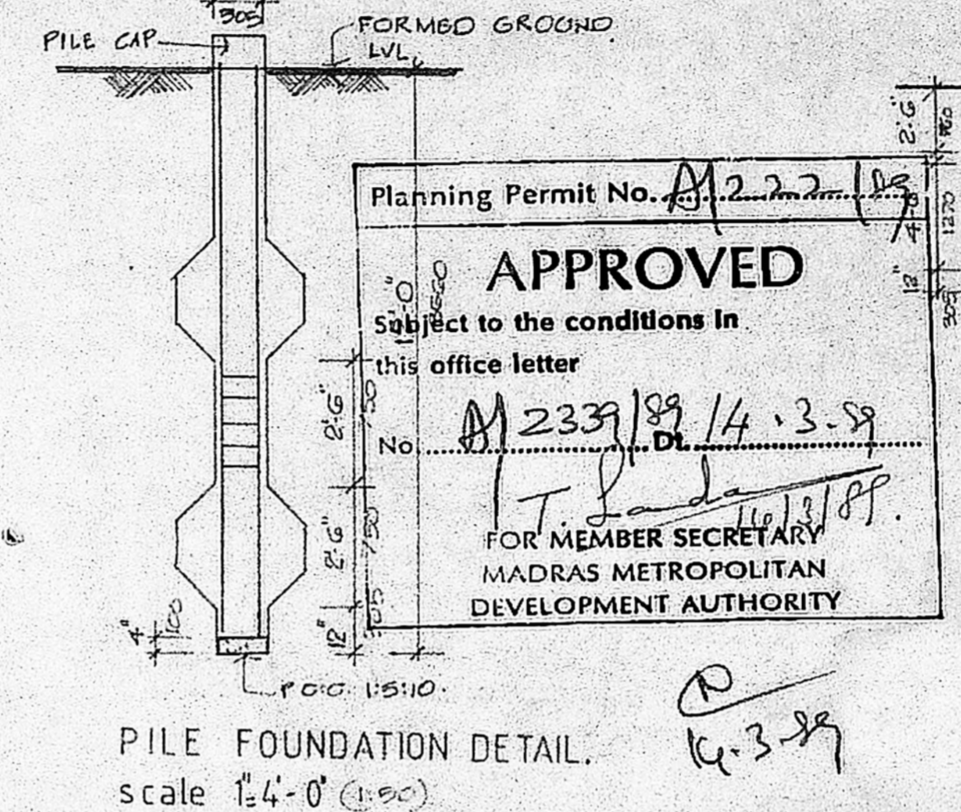

PILE FOUNDATION DETAIL. scale 1/4" = 1'-0"

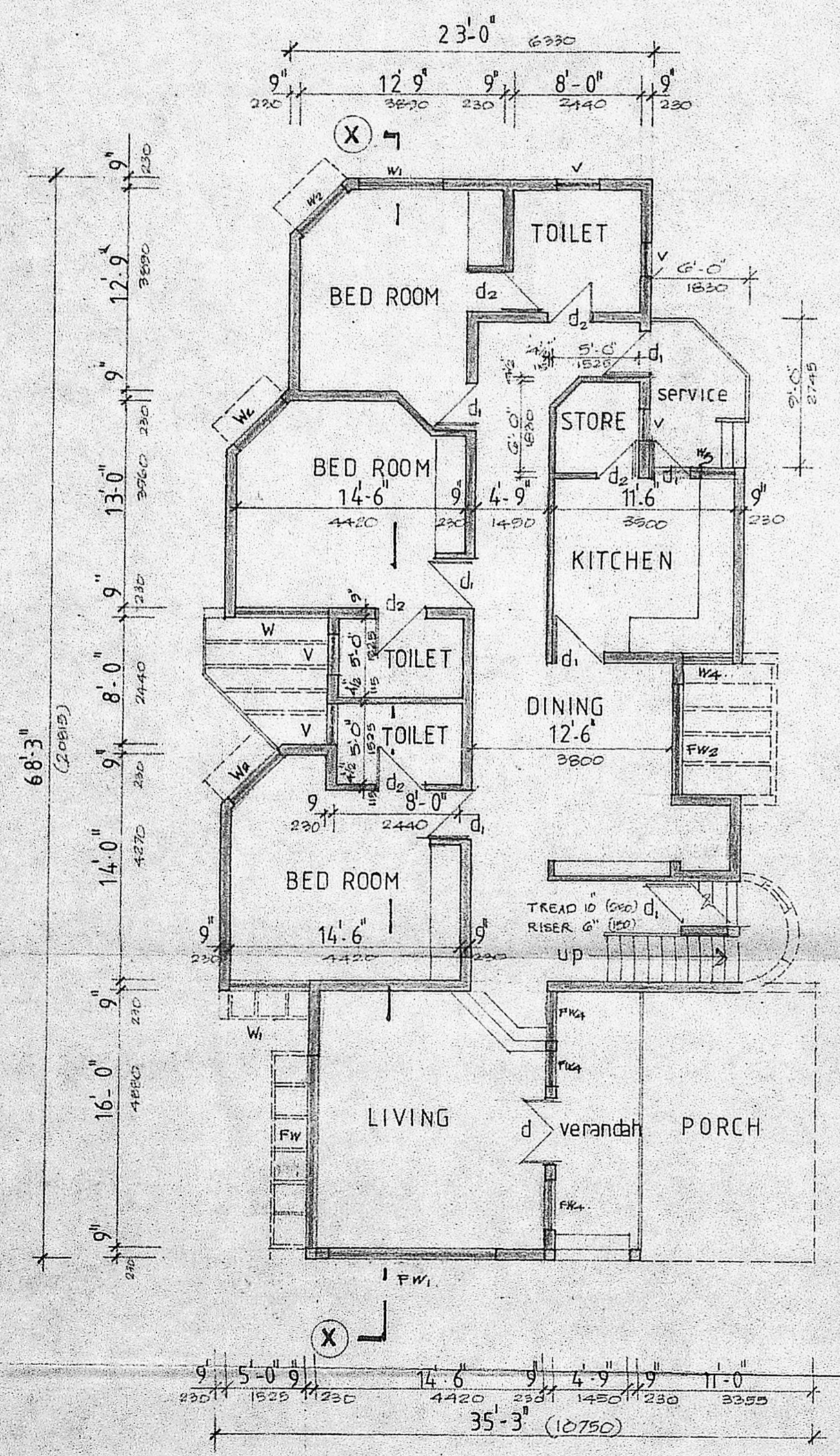

GROUND FLOOR PLAN

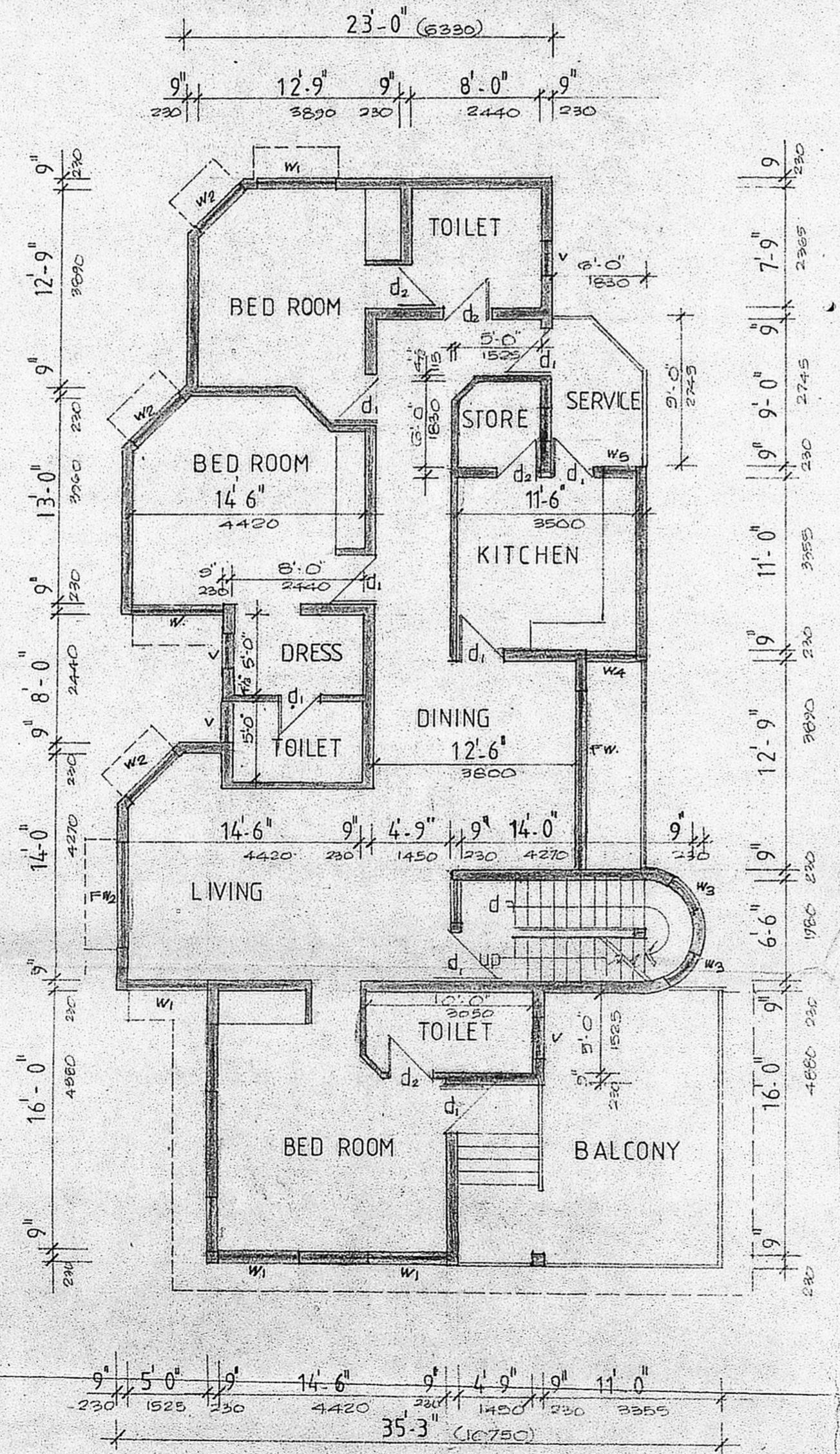

FIRST FLOOR PLAN

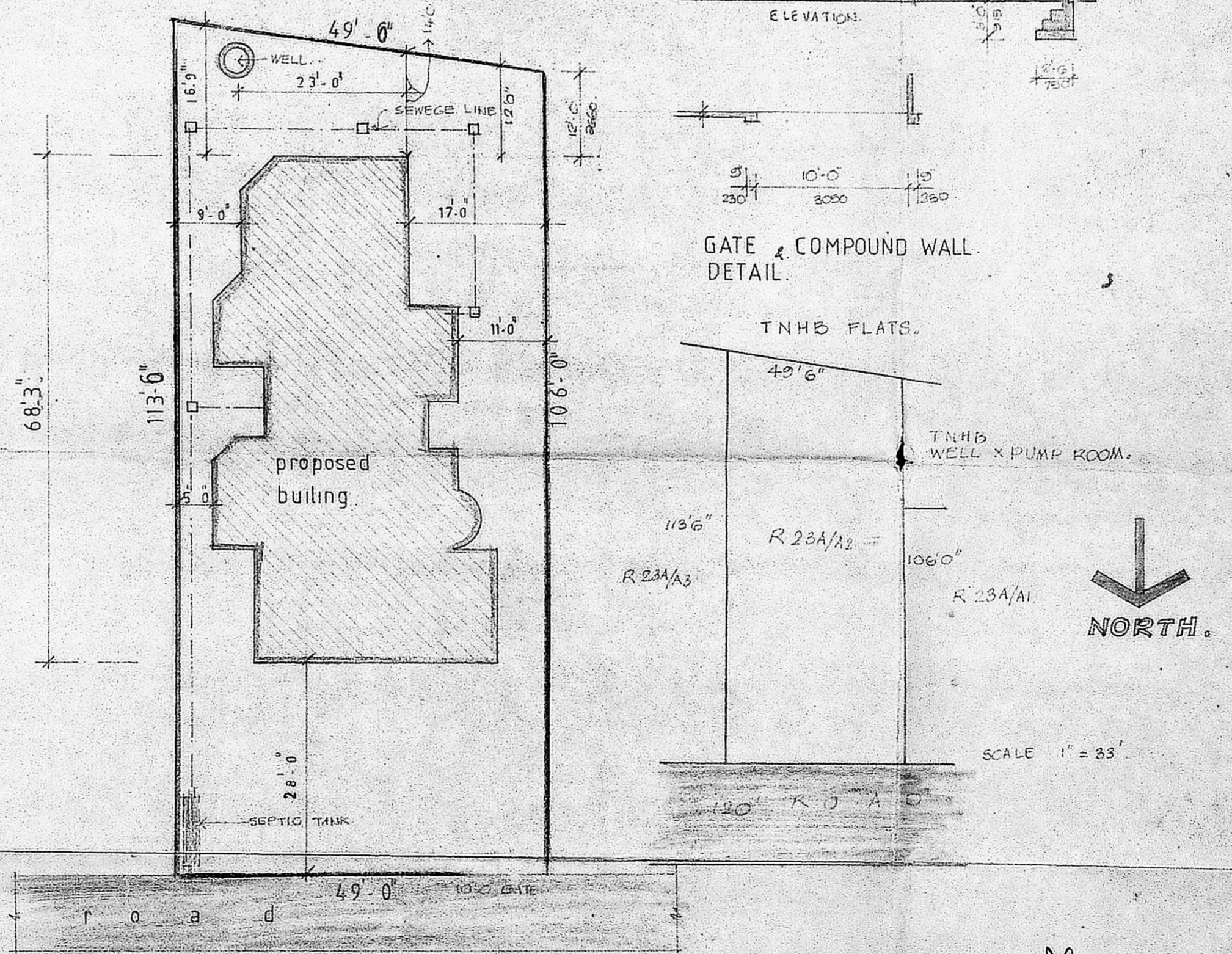

SITE PLAN scale 1" = 33' (1:100)

SCHEDULE OF JOINERY		
type	description	SIZE
d	t.w panelled door	3'6" x 7'0" (1065 x 2130)
d ₁	t.w flush door	3'0" x 7'0" (915 x 2130)
d ₂	do	2'6" x 7'0" (780 x 2130)
fw	french glazed window	12'0" x 6'6" (3600 x 1980)
fw ₁	do	10'0" x 6'6" (3000 x 1980)
fw ₂	do	3'0" x 6'6" (900 x 1980)
w	t.w glazed window	6'0" x 4'6" (1800 x 1370)
w ₁	do	5'0" x 4'6" (1500 x 1370)
w ₂	do	4'0" x 4'6" (1200 x 1370)
w ₃	do	3'0" x 4'6" (900 x 1370)
w ₄	do	3'0" x 3'6" (900 x 1080)
w ₅	do	2'0" x 3'6" (600 x 1080)
v	t.w glazed ventilator	2'0" x 1'3" (600 x 380)
fw ₃	french window	7'0" x 6'6" (2100 x 1980)

SPECIFICATIONS	
1. FOUNDATION:	MMD/PP NO. / C.No. M222/89
2. SUPERSTRUCTURE:	12" DIA. PILES - R.C.C. WITH 18" THICK R.C.C. 1:5:10
3. FLOORING:	MOSAIC FLOORING.
4. ROOF:	R.C.C. SLAB OF SUITABLE THICKNESS PROTECTED WITH STANDARD WEATHERING COURSE.
5. JOINERY:	BEST INDIAN TEAK WOOD.
6. FINISHES:	EXTERIOR PAINTED WITH CEMENT PAINTS & INTERIOR WITH PLASTIC EMULSION.

AREA STATEMENT	
site area	= 2 GD 0578 00 FT.
ground floor area	= 1728.55 SQ. FT.
first floor area	= 1766.55 SQ. FT.
TOTAL	= 3495.10

DRAWN BY:
T. LOGANATHAN,
1, III MAIN ROAD,
INDIRANAGAR, MADRAS-20.

owner's signature
R. Shanmugam

proposed coloured shown thus	
road	
site	
sewage line	

PROPOSED RESIDENCE FOR
MR. SHANMUGAM AT PLOT NO. R23A/A2,
ANNA NAGAR WESTERN EXTENSION
PADI VILLAGE CHENGLEPET DIST.

ground floor plan, first floor, elevation, section & site plan.

scale: 1/8" = 1'-0" (1:100) date

LICENSED SURVEYOR
K. JOSEPH PETER, ARCH. D.I.T. (I.D.)
Architect & Licensed Surveyor.
LICENSED SURVEYOR.
LICENSE NO. 353 OF 1988-89
NO. 4, 9th LANE, SASTRI NAGAR,
MADRAS-600 017

K. GANESAN, D.C.E.S.W.,
LICENSED SURVEYOR,
ANNATTUR & AVADI TOWNSHIPS,
ENGINEERING CONSTRUCTIONS,
223, M. T. H. ROAD,
ANNATTUR, MADRAS-600 053,
PHONE: 632131.